

# S|R RENTAL

## SOFTWARE

THE OVERALL SOLUTION SPECIALIST FOR SPORTS EQUIPMENT RENTALS



[SPORTS-RENTAL.COM](https://sports-rental.com)

**NUMBER 1**  
RENTAL SOFTWARE IN USE FOR MORE THAN 15 YEARS

MORE THAN  
**15 YEARS**  
*mehr als*  
*15 Jahre*  
**No.1**



## S|R RENTAL

IS USED AT THOUSANDS OF WORKSTATIONS  
ALL AROUND THE WORLD. THE SATISFACTION  
OF OUR CUSTOMERS SPEAKS FOR ITSELF.

WELCOME  
TO S|R RENTAL



S|R RENTAL software is the overall solution specialist for sports equipment rentals. The basic software includes everything that a rental business needs, from article and customer management, reservations, rentals and sales processes and collecting money to detailed statistics and analyses. Optional modules along with interfaces to other products expand the scope of the service for more comprehensive requirements.

### S|R RENTAL STANDS OUT DUE TO

- Simple handling
- Well thought out detailed solutions
- High flexibility to adapt to the realities of the shop

**“They truly took us from  
the dark ages into the light.”**

Neil Jackson, General Manager, Resorts of the Canadian Rockies, Canada

MORE THAN  
**15 YEARS**  
*mehr als*  
15 Jahre  
**No.1**

support we've been getting from SPORTS RENTAL «  
Trevor Payton, CFO Favre Sports Group, France

"We are very pleased. Support is sensational and our wishes are always implemented."

Sepp Bürcher, Sepp Bürcher Sport AG, Intersport, Switzerland

"With SPORTS RENTAL, we have the perfect tool. Better overview, faster service and therefore very satisfied customers."

Heinz Egger, Mondo Sport, Switzerland

"It has never run so well!"

Jürg Pesko, Pesko Sport AG, Switzerland

"With Sports Rental it is like with a fax machine. Once you have one you don't know what it was like without!"

Rudolf Walter, Wannihorn Sport, Switzerland

"Absolutely rocking. Sports Rental has changed our customer turnover time from 45 minutes average to 15."

Kylie Daws, Extreme Surf&Ski, Australia

»SPORTS RENTAL have guessed that that superbly fits. Also, we're impressed the perfect support Trevor Payton, C

„We often considered purchasing a rental system. Today we can't imagine working without a system anymore. The investment has paid off a long time ago... And the customers reward, the professional service.“

Christiene Milanovic, Sport Milanovic, Austria

"TIP TOP! OUR NEW SEASONAL STAFF LEARNS HOW TO USE SPORTS RENTAL QUICKLY."

Martin Seewer, Glacier Sport, Switzerland

"Sports Rental offers many possibilities and a very stable branch network."

Martin Jennewein, Sport Jennewein, Austria

"For us it's decisive: it runs very stable and is particularly user friendly. We are absolutely satisfied and I recommend SPORTS RENTAL to anyone else."

Joos Andrist, Andrist Sport, Switzerland

"They truly took us from the dark ages into the light."

Neil Jackson, General Manager, Resorts of the Canadian Rockies, Canada

»It is very easy and effective to work with. 70 bikes are organized by the software. We wouldn't like to work without Sports Rental.«

Josef Gruttauer, Radl Sepp, Germany

"Thanks to Sports Rental. We can handle thousands of skis



# EXAMPLES

## INTRODUCTION

S|J RENTAL's particular strength is its high variability. Whether for a single workstation solution, a three-user system with two tech benches and a cash register, in a high volume operation or a shop network with several branches connected online.

Features and options can simply be turned on or off, to provide the best solution for each site's unique requirements. This offers a simple and effective workflow with an optimized customer flow.

These illustrative examples from different countries will show solutions of different sized combinations and workflows, realized with the same software. Get an impression of the enormous scope of S|J RENTAL, for small and or large operations. The decisive factor is to have the optimal solution available, when you need it, where you need it and with just a click of the mouse.

Different requirements – the same software: S|J RENTAL.

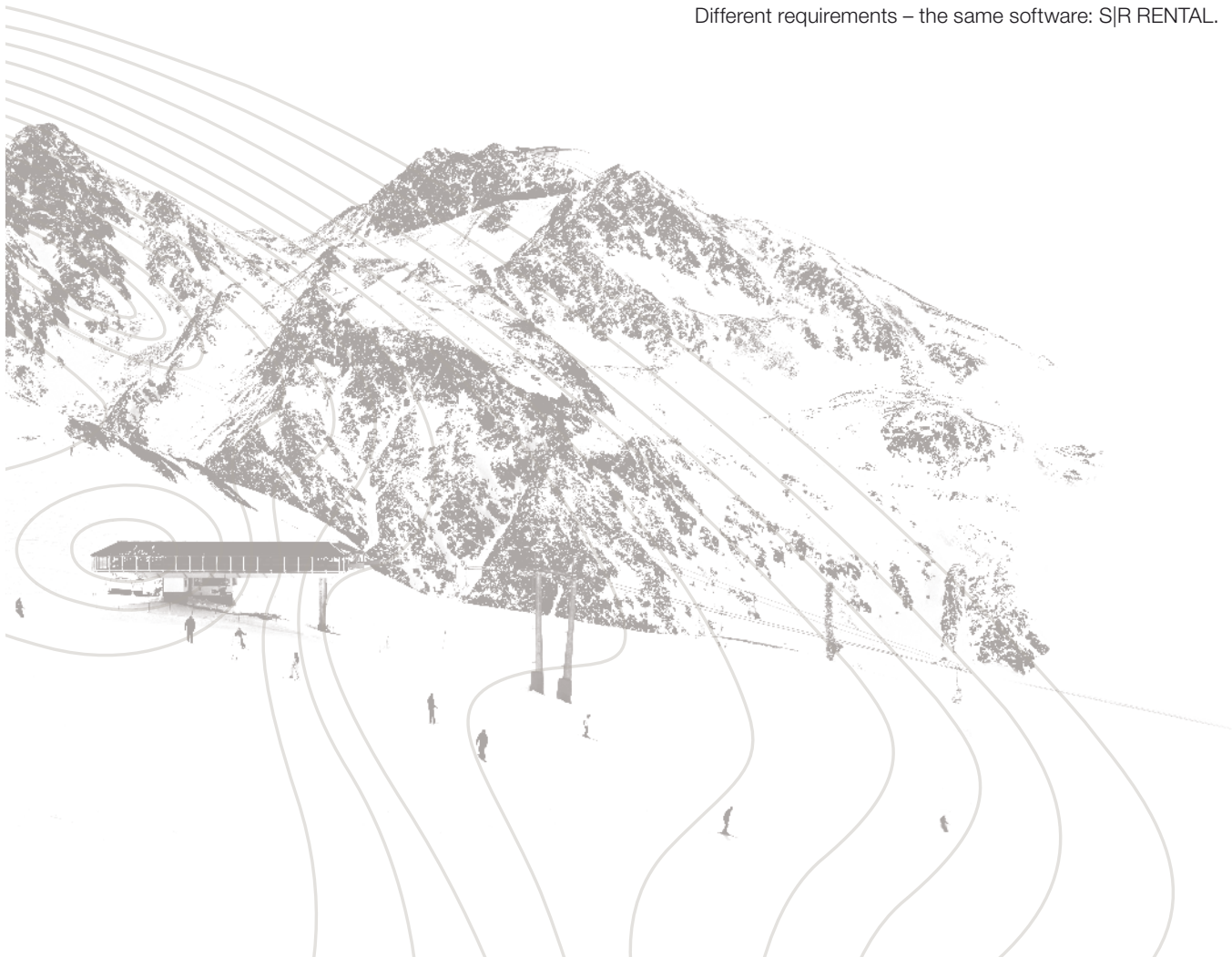

# EXAMPLE

## SKI REPUBLIC/FRANCE

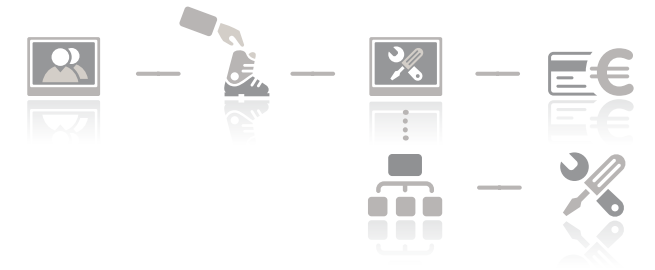

### FIFTY SHOPS WITH A HEAD OFFICE AND CENTRALIZED EQUIPMENT SERVICES

Several shop networks are networked via S|J RENTAL database synchronization. The head office controls the flow of material for Rental and Retail. Updates are conducted online via S|J RENTAL Office Control. Ski servicing and repairs are conducted for all shops at a central service point. A particularly high priority is given to theft control and service procedures.

- Networking of shops via S|J RENTAL synchronization and the S|J RENTAL SQL Server
- S|J RENTAL inventory system
- Central procurement and record updating by the head office
- Online credit card payments with the S|J RENTAL credit card module
- Central service processing (tuning and repairs) for all rental items
- Inbound and outbound control via the S|J RENTAL service function
- Internet reservation





# EXAMPLE

## SKI AND SNOWBOARD SCHOOL OSTRACHTAL/ GERMANY



### SKI AND SNOWBOARD SCHOOL OSTRACHTAL IN BAD OBERDORF, ALLGÄU

Standard processing with customer registration done at the Check-In. Payment made at the end of the process. Optional: depot rental in chip storage, without service.

- Customer registration at the Check-In
- Boot fitting
- Ski/Boards issue at the workbench
- Payment at the cash desk
- Optional depot rental in neighboring chip storage



# EXAMPLE

## HUNTER MOUNTAIN/USA



- Customer registration at the Check-In
- Boot issue
- Checkpoint with boot scanning and voucher acceptance
- Automatic Q allocation
- Customer label with expected waiting time is printed
- Rental equipment is prepared by staff after the order has been called from the Q list
- Time of equipment issue is displayed at the Q monitor
- Customer picks up the equipment at the counter

### HUNTER MOUNTAIN, NEW YORK

Rapid throughput of short-term rentals, optimized by HEAD BYS, Check-In and Q. The processing was adapted for the high customer throughput.

15  
Check-Ins

24  
Workstations





# EXAMPLE

## MONDO SPORT/SWITZERLAND



### MONDO SPORT IN MURTEN

Rentals and sales are done on two levels with payment at central cash desks. Ski rental and tuning with personal service. Rental equipment is issued after boot fitting. The rental is paid directly at the tech bench or at one of the central cash desks.

- Combination S|R RENTAL and S|R RETAIL
- Central cash desks
- Boot fitting
- Rental equipment is issued at the tech bench
- Payment at the tech bench or at the cash desk



RENTAL  
&  
Retail

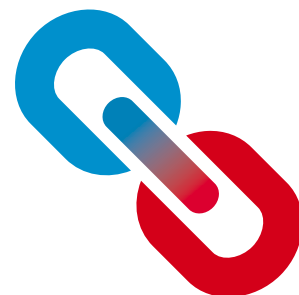

# EXAMPLE

## RABBIT SPORTS/AUSTRIA



### RABBIT SPORTS IN HINTERGLEMM

Standard processing: Customer registration at the Check-In, Payment at the end of the process. Optional: Rental to groups, depot rental in storage with service. Direct-link to binding tester.

- Customer registration at Check-In
- Boot fitting
- Rental equipment is issued at the tech bench
- Payment at the cash desk
- Storage with service





# EXAMPLE ARAMÓN/SPAIN



## ARAMÓN IN VALDELINARES

Valdelinares is part of the Aramón shop network. Network by data base synchronization. Rental processing starts with payment at the cash desk. High customer throughput.

- Rental equipment is selected and paid at the cash desk
- Rental contract is printed out
- Rental equipment is issued at the tech bench

# EXAMPLE BIKEHOUSE/SWITZERLAND



## BIKEHOUSE IN BALSTHAL

One workstation for retail and office. Priority is bicycle sales and service. BikeHouse is representative of many shops with low inventory and few workstations.

The advantage: If necessary, all options including the cash are provided on the same workstation.





# CUSTOMER REGISTRATION

CHECK-IN-TERMINALS

S|R INET ONLINE CHECK-IN



## CHECK-IN-TERMINAL

The Check-In-Terminal optimizes customer flow significantly. Take advantage of the extensive configuration options to customize the monitor to your needs. For Check-In-Terminal, you can use low cost standard PC hardware. The S|R RENTAL partners offer terminal hardware that is specially designed for rental.

## S|R INET ONLINE CHECK-IN

Also customers, who register via their mobile with smart Check-In will enter the system equally as fast and automatic and without further processing.



S|R INET  
& Mobile  
Check-In

A wealth of setting options allows customizing the Check-In-process in a way that accurately reflects the rental procedure of your choice. Brief list of some of the available functions:

- Specify any input boxes you need
- Specify boxes as mandatory
- Optionally: touch keyboard or navigation element or entirely without keyboard/navigation
- Webcam, signature pad
- Text of contract, marketing text
- Boot size input box
- Activity
- Repeat customers: look-up function
- Group handling procedure
- Multi-lingual function with different language options

# CUSTOMER REGISTRATION

SHORT PROCESSING TIME



## SIMPLE CREATION OF FAMILIES AND TRAVEL GROUPS

Whether it is families, school groups or entire travel groups. Small and large groups can be dealt with effectively with the group management system in S|R RENTAL. Groups can be put together and broken up again. The main customer can pay for the whole group or

individual group members can pay for themselves. Whatever the case, you always have an immediate overview of the group, the completeness of your stocks and whether or not everything has been paid for.





# EASY HANDLING

WELL THOUGHT OUT DETAILED SOLUTIONS

# RENTAL

EASY AND SAFE

1

Simple customer data entry\*

2

Automatic search for existing customers\*

3

Fast issue and return of goods

4

Exchange without searching for the customer



Thanks to easy handling of the program, issues and returns can be dealt with confidently by inexperienced temporary staff without computer literacy. For example, exchanges: With only one scan the exchange is activated without mistakes or lost time searching for clients with the keyboard.

Exchanges are activated with just one scan, without a customer search or keyboard entry. You can also exchange between various price groups and within packages, of course with updated price calculation. If necessary, corrections can be made for each transaction.

\* Optionally by credit card, customer card, ID card scanner, phone search, Check-In-Terminal

# SKI RENTAL

## IDEAL PROCESSING



### S|R RENTAL SKI MODULE

The S|R RENTAL Ski module is designed to meet specific requirements of ski rental business. It is seamlessly integrated into the rental

software. In combination with the standard rental functions and procedures it guarantees a perfect handling of all aspects of ski and snowboard rental.

### FUNCTIONS AND FEATURES

- Din-setting – release value
- DIN setting according to ISO 8061, ISO 11088, ISO 8061 Tibia
- Each customer's setting data is stored in his chronicle. Subsequent print out in case of damage.
- ISO 13993 Pre Season – In Season Test Assistance
- Binding position of rental bindings is displayed
- Customers boot data can be entered
- Current rental bindings via S|R RENTAL Online service
- Optimal pole length is displayed
- Snowboard function
- Direct link to binding tester



# CASH REGISTER

## PAYMENT WITH ALL PAYMENT OPTIONS – SAFE AND FAST



### CASH REGISTER

The cash register function of S|R RENTAL is designed for quick entries. Payment in advance or when the goods are returned, a partial payment with a voucher or by various payment methods. What's more: If the payment process is different from the standard process, payment can be entered flexibly if necessary.

The cashier can decide whether to take payment for reservations, rentals or sales separately or together, with a variety of payment methods or as a partial amount. And at any point in time you can see at a glance whether or not the customer or group has paid for everything.

### CREDIT CARD PAYMENTS

The S|R RENTAL credit card processing module allows the direct settlement of credit card payments.

### CASH REGISTER COMPONENTS

Cash register display, printer and drawer. S|R RENTAL directly links up the standard cash register components.

### PRINT-OUTS

As part of the payment process the receipt can be printed out quickly and smoothly. You can choose between a variety of printer forms and printing options. Furthermore, printing delivery notes, customer labels, rental labels and service labels is also integrated into the process. All standard Windows printers or special till receipt and label printers can be used.

### FUNCTIONS

- Possibility of mixed payment: advance payment, partial payment, payment when return
- Cash
- Foreign currency with conversion table
- Voucher
- Enhanced Voucher
- Credit card
- Credit card
- Payment on account
- Separate payment of reservation, rental, return, sale
- Rounding amounts
- Second currency is displayed
- Partial payments with different means of payment



# ORGANIZATION ADJUSTMENT



## PERFECT ADJUSTMENT FOR A MAXIMUM OF AUTOMATION AND ACCURACY

The goal is the same for all rental businesses: to serve the customer quickly, easily, efficiently and, above all, profitably. That's why it's important for the software to fit the rental business, and not the other way around.

You can start straight away with the basic setting of the program. Your experienced SJR RENTAL sales partner would be happy to advise you in adapting your software and deciding on the best possible course of action.

## CUSTOMIZE – SJR RENTAL PROGRAM SETTINGS MADE EASY

The Customize module gives you a convenient tool for setting the relevant functions in the SJR RENTAL family. A comprehensive search function takes you quickly to the required setting options. Suitable explanations are available, helping you understand the wide variety of functions and enabling you to use them correctly.

## THE PRINT DESIGNER

The Print Designer gives you free reign in designing your form, with numerous customization choices to suit your individual business needs.

Its functionality provides many opportunities, even for complex requirements. Try without risk: from SJR RENTAL supplied designs are preserved and available in any case. With a click, you can revert to the original.

# ORGANIZATION DYNAMIC PRICE MATRIX ARTICLE ADMINISTRATION

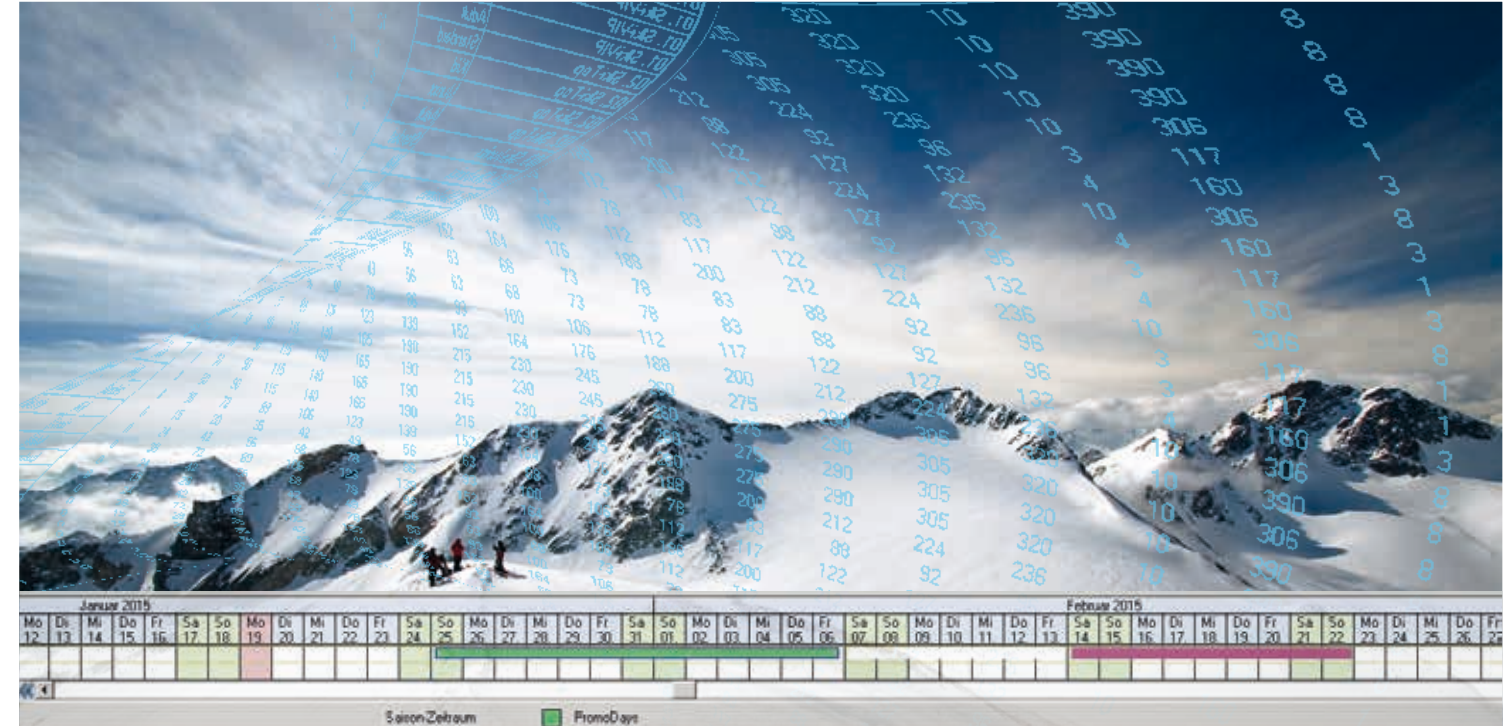

## DYNAMIC PRICE MATRIX

The Dynamic Price Matrix allows you to specify prices in advance for any period of time. High- and low price periods, weekend prices and special offer prices. Pricing takes place on the basis of the currently valid price matrix. If a rental period cuts across several price zones, then they can be calculated on a pro-rata basis and broken down in a way that can easily be followed by the customer.

## ARTICLE ADMINISTRATION

Article administration gives you freedom in combining your stocks. Whether you rent out rollerblades or bikes in summer and skis and snowboards in winter, sell accessories or service.

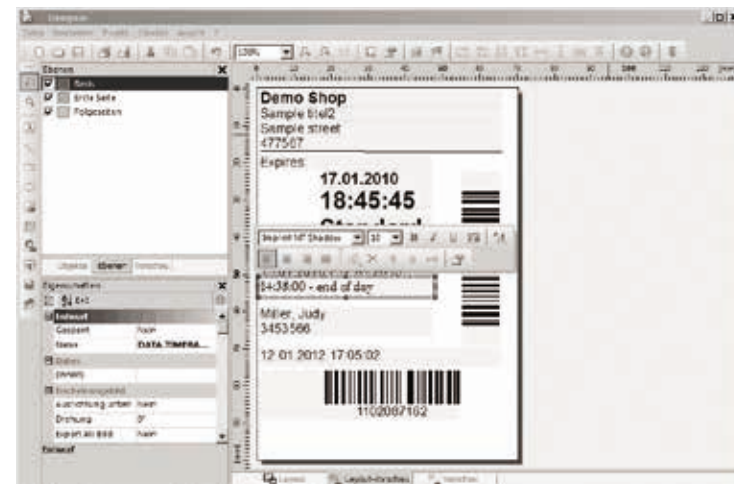
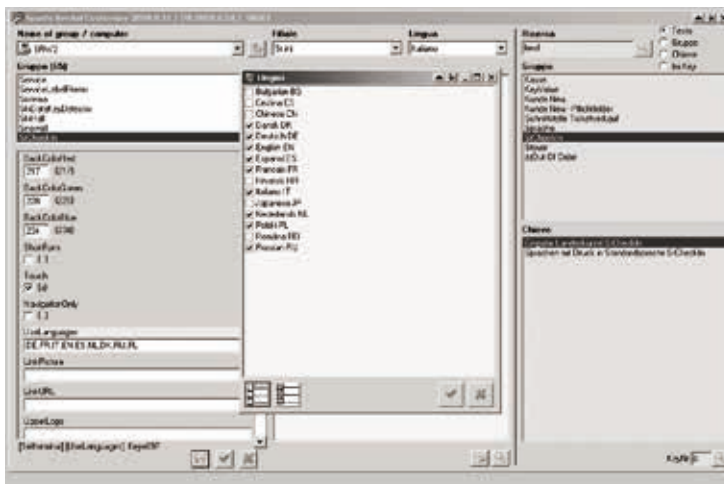

# ORGANIZATION RESERVATION

# ORGANIZATION CONTROL

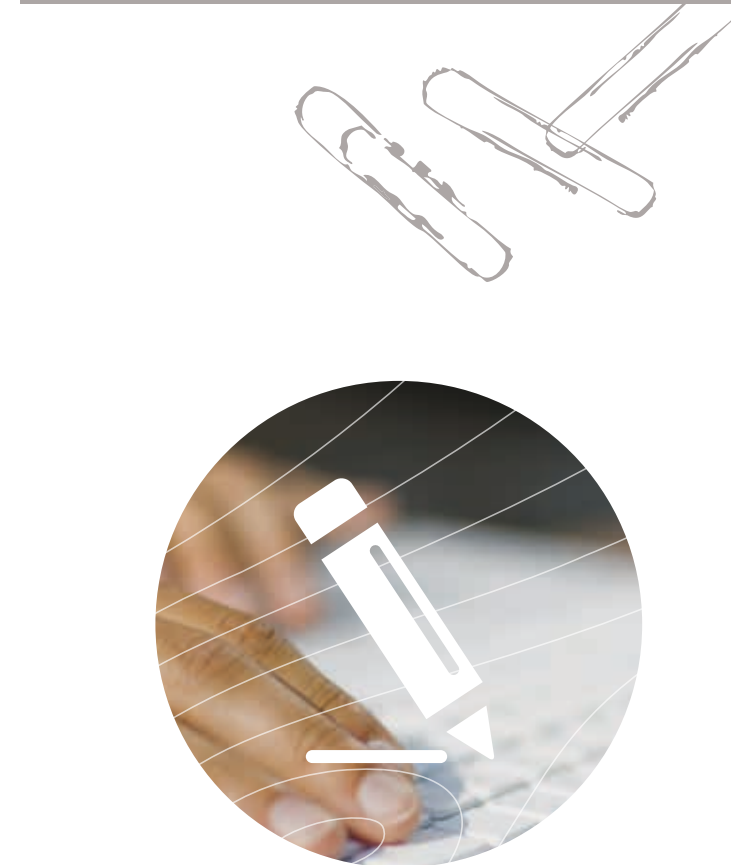
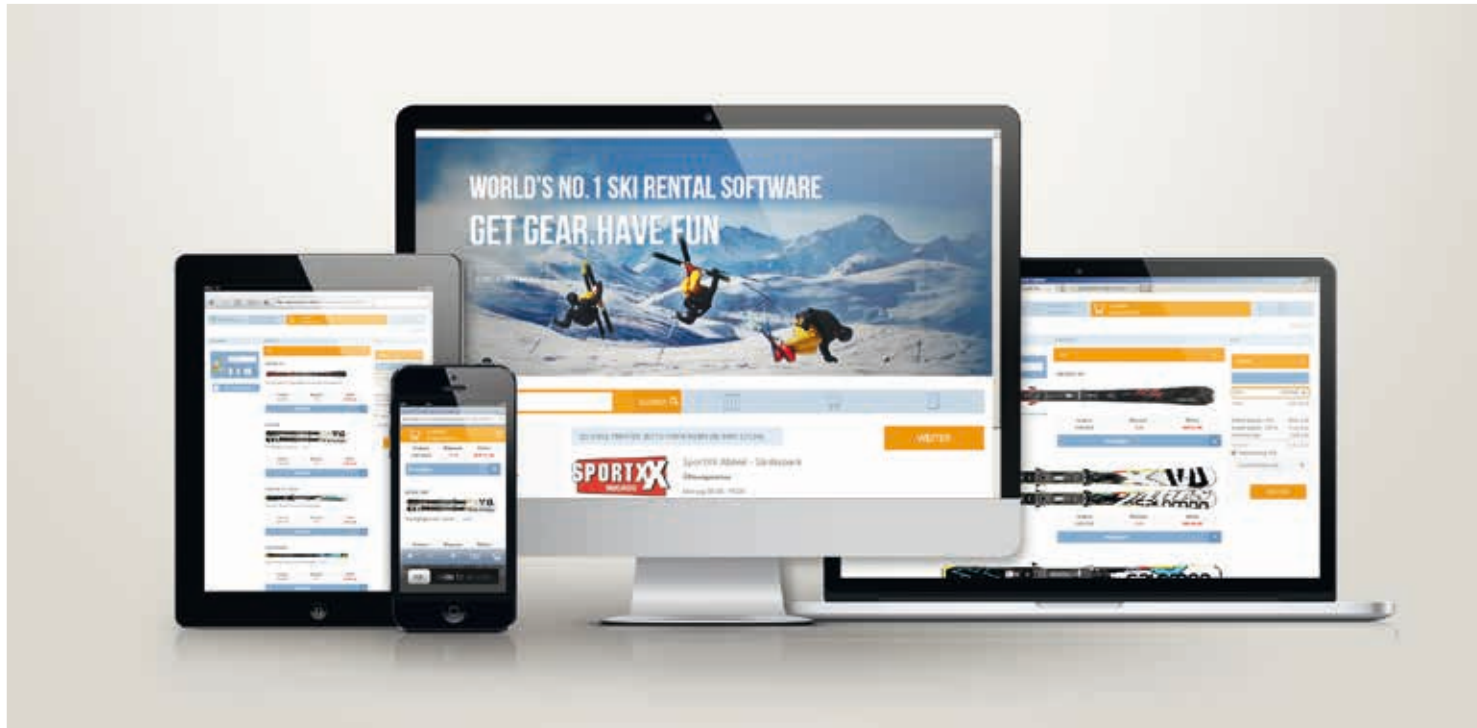

## WITH S|R RENTAL YOU KEEP AN EYE ON YOUR DAILY BUSINESS

At the push of a button all important daily data is displayed. Reservations, overdue, rentals, current warehouse stocks or the discount list – all information is available at any time.

### EXAMPLES

- From the customer's payment journal you can see exactly how and when the customer paid.
- The exchange list keeps record of which article was exchanged for which.
- In addition via the staff key you can trace who was responsible.
- The article information shows exact status information on the article including the customer who rented the article last.

## RESERVATION

From the start the reservation is a core part of S|R RENTAL. Reserve price groups, models or individual articles up to two years in advance, taking into account availability check during service periods.

## INTERNET RESERVATIONS

The optional internet reservation combines the online world and the local reservation. The interface to the internet reservation allows connecting to already existing websites, or alternatively the import of self-programmed websites or the data import from selected partner websites.

## SECURITY

Taking customer photographs or IDs: depending on requirements up to two independent cameras or scanners can be connected per workstation.

## EMPLOYEE MANAGEMENT

Employee management defines the rights of the individual employees. Some functions of the program are only available to authorized persons, depending on ability and responsibilities.

## PERSONAL KEY

Employees log in and log out of the system, depending on the case at hand. If you don't want to type in or scan the login keys you can use a hardware key. Insert – login. Remove – logout.

## SERVICE FOR MATERIAL

The special service function for customer material ensures that repairs and service are dealt with in a manner suited to the case at hand. Services can be sold to customers and are listed separately in the summary. Special service labels make the handling of the materials in the workshop much easier.

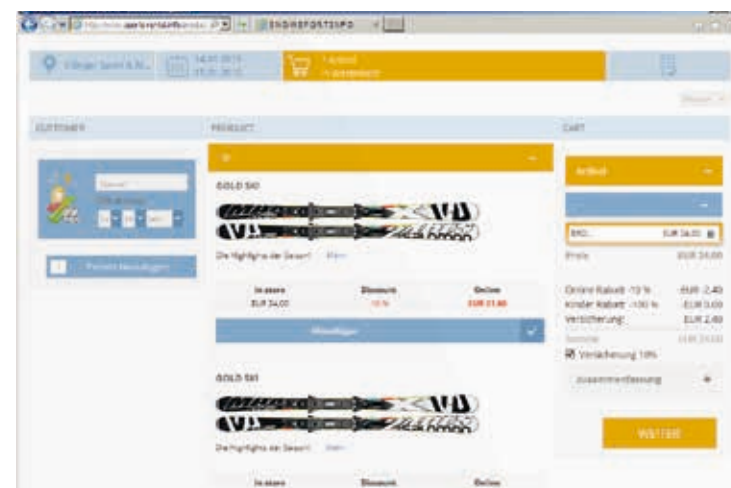



# REPORTING

## PERFECT ANALYSIS WITH THE S|R REPORTER

### DECISION SUPPORT

Correct analysis of the fiscal year determines future success. With S|R RENTAL evaluation functions you have decision support.

### THE REPORTER

The Reporter is the evaluation tool that provides the information in the appropriate way. Each report has various filter options. This enables the information to be tailored to the individual or current needs.

The individual reports compiled in this way can be stored in so-called presets. The next time the information is required, it can be compiled again by simply clicking.

**Utilisation** 20.01.2015  
 22.12.2014 - 31.12.2014 Branch multiselect: 'A' Sports Rental (279). Calculation base: All articles. Duration in minutes (min.): 0. Folder multiselect: Alpin. Price group multiselect: Carvingski, PREMIUM/Carvingski, SUPERIOR/Skischulte. PREMIUM. Mode: 135 Neu/152 Neu/156 Neu/160 Neu/166 Neu/170 Neu/172 Neu/25 5/26 0/26 5. Articles older than: 20.01.2015. Evaluate branches separately?: No. Seasonal rental count: No. Group by date: No. Calculated rental period: Yes. Detailed issue: Yes.

Branch	Model	Rented	Period issue	Sold	Back	New articles	Bookings	Stock	Available	Max.	Days	Percent
<b>Sports Rental</b>												
<b>Alpin</b>												
<b>Carvingski, PREMIUM</b>												
135 Neu	1	0.00	0	0	0	1	1	0	10	5		(50.00%)
152 Neu	5	0.00	0	2	0	5	23	21	230	19		(9.26%)
156 Neu	4	0.00	0	3	0	4	53	51	530	18		(3.40%)
160	2	0.00	0	1	0	2	36	34	360	15		(4.17%)
160 Neu	6	0.00	0	4	0	6	35	31	350	34		(9.71%)
170 Neu	8	0.00	0	6	0	8	32	28	320	35		(10.94%)
172 Neu	4	0.00	0	4	0	4	7	5	70	14		(20.00%)
<b>Σ Carvingski, PREMIUM</b>	<b>32</b>	<b>0.00</b>	<b>0</b>	<b>20</b>	<b>0</b>	<b>32</b>	<b>187</b>	<b>170</b>	<b>1870</b>	<b>140</b>		<b>(7.49%)</b>
<b>Carvingski, SUPERIOR</b>												
152 Neu	1	0.00	0	1	0	1	3	2	30	1		(3.33%)

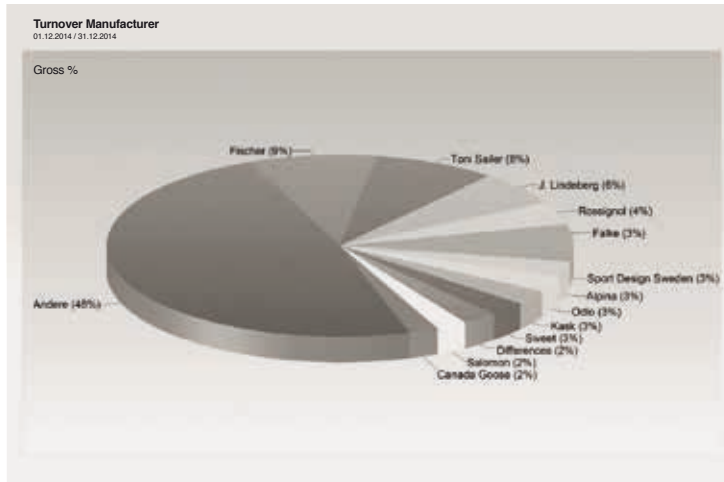

# ORGANIZATION

## SCALABLE SOLUTIONS NEW SERVER GENERATION

### S|R SOLUTIONS

- SMALL, MEDIUM, LARGE, NETWORKING

S|R RENTAL can be expanded in an infinite number of ways. From the single-station solution for the small business, a small network with several workstations right up to networking of branches in a pool.

Branches can be networked by synchronizing the branches or via a terminal server. Both of these options can also be combined. For this reason the technical conditions at the location are catered to in the best possible way.

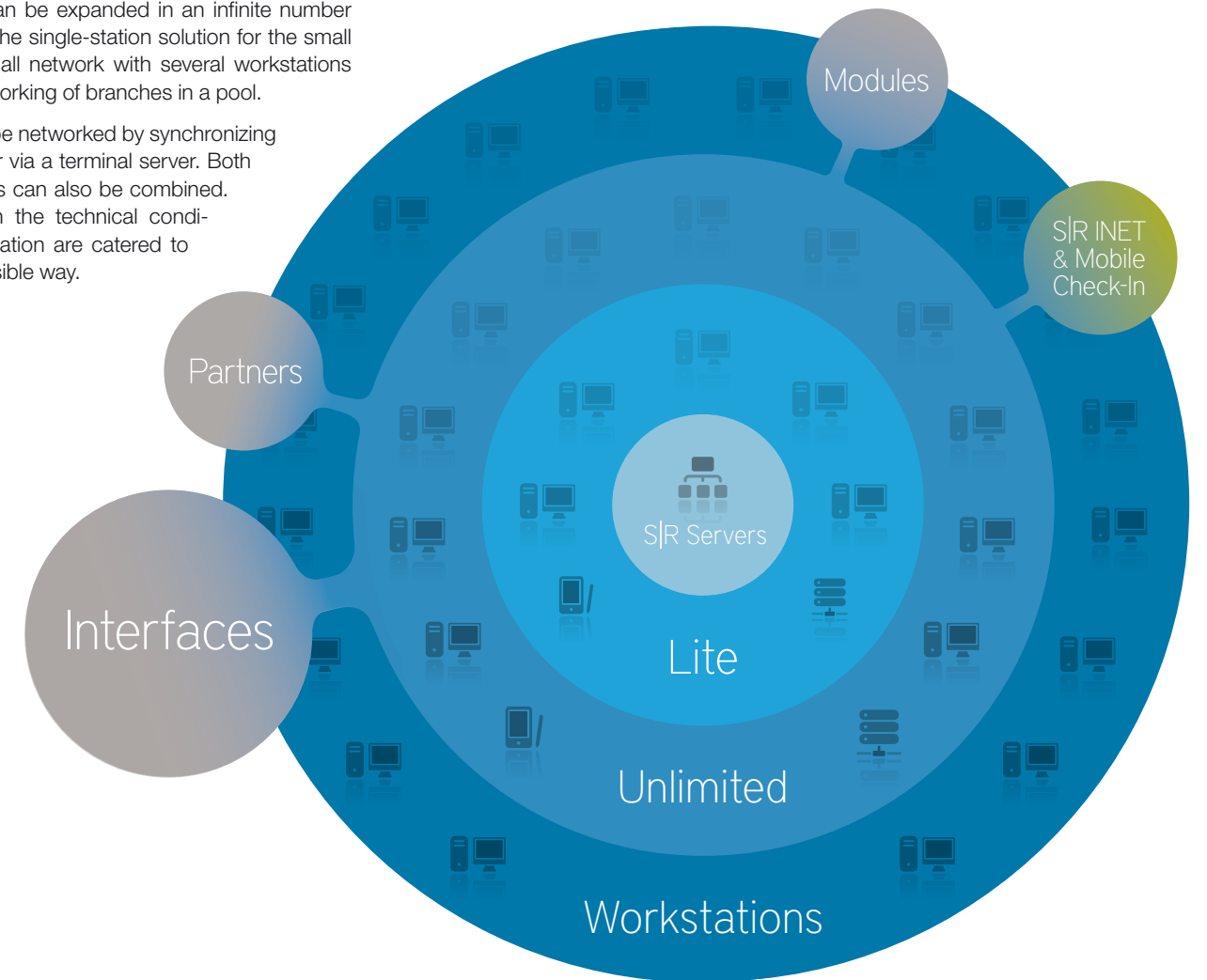

### THE NEW GENERATION OF S|R RENTAL SQL SERVER

S|R RENTALS concept was successful from the very start, because its core functionality solves the complexity of rental business. In combination with an easy to use interface it is a powerful tool to the user disposal.

The new SR-SQL Server generation has this S|R RENTAL successful concept lifted smoothly to the next level. The proven core with its diversity of functions is therefore ideally prepared to meet the rapidly changing technical requirements.

For the user this means a high degree of safety and resistance. With new features and a continuous development, S|R RENTAL users are up to date at any time.

# SJR RENTAL

## KEY FEATURES

### HANDLING

- Optional input devices: scanner, mouse, keyboard, touch screen, terminal, handheld
- Particularly easy handling by controlling the daily routine functions using optional barcode scanner and SPORTSRENTAL barcode panels.
- Short key functions for programmable keyboards
- Optional article identification: standard barcodes, chip system (chip inside partner), manufacturer's barcode system, any labeling possible.

### FAMILIES, GROUP MANAGEMENT

- Easy and flexible handling of families and groups
- Individual or group settling. The customer can either pay individually or the main customer pays for the whole group.
- Assigning and summarizing, separation is possible at any time, even subsequently.
- List of rental and sale articles at the main customers with sub-customer information.
- Fast switching between main and sub-customers
- Mandatory boxes

### CUSTOMER PHOTO/PASSPORT READER

- At each workstation, two USB cams can be connected for customer photo and/or passport/driving license.
- Customer photos can be stored as thumbnail and in high resolution.
- Optional ID-/Passport reader with OCR data import directly from the ID card / driving license.
- Extensive search functions for customers and articles, serial number management

### EXCHANGE

- Exchange easily with three scans only: exchange/return article/issue article
- Exchange also manually with keyboard or mouse
- Exchange articles within a set with compiling a new set
- Exchange list with comprehensible exchange sequences. Print option of the exchange sequence

### CASH DESK

- Possibility of mixed payment: advance payment, part payment, payment when returning. Always current calculation
- Means of payment: Cash, Foreign currency with conversion table, Voucher, Enhanced Voucher, Credit card, Payment on account
- Separate payment of reservation, rental, return, sale
- Rounding amounts
- Second currency is displayed
- Partial payments with different means of payment
- Credit card payment with online processing

### PRICES/PRICING

- Price matrix
- Dynamic price matrix (seasonal, special offer, sales campaign)
- Percentage discount or fixed price
- Percentage insurance or fixed price
- Fixed price
- Hourly rental, Half day rental, Daily rental, Seasonal rental
- Standard price group, Special price group, Age price group
- Sets (packages)
- Possibility of adjusting the calculation according to different price group and/or group membership
- Combine individual rentals to total rental (combine rental periods)

### VALUE ADDED TAX

- Optional pricing basis gross/net
- Optional separate tax rates for rental and sale

### CASH JOURNAL EVALUATION

- Daily journal
- Journal for any period
- Coin list
- Journal separately for cash register
- Voucher amounts
- Separate listing Service
- Separate listing Rental, Sale, Service
- Separate listing Cash, Credit cards, KeyValue, Voucher amounts, Credit card companies
- Listing revenues optional per customer, price groups, models per day or any period
- VAT identification separately for rental, sale

### ENHANCED VOUCHER FUNCTIONS

- Assign rental to voucher
- Print out voucher bookings without price
- Enter voucher number
- Internal invoicing based on operator-defined prices
- Show extra charge in case of different rental period or different rental price group

### HOTELS, REFERRED BY, TOUR OPERATOR

- Assignment option to Hotel, Referred by, Tour operator
- Calculation of discount and commission individually adjustable
- Hotel with room number (with search function)

### EMPLOYEE ADMINISTRATION

- Employee identification
- Switch language per employee (10 languages)
- Access authorization optional via Login or Login plus password
- Access authorization optional via coded hardware key
- Access authorization per employee

### ACCESS AUTHORIZATION

- The access to different areas depends on the employees' authorization. The authorization to carry out certain functions as delete, change, discount, is individually adjustable.

### SALE

- Sale sales articles
- Sale rental articles
- Sale with number of pieces
- Sale universal articles with optional additional text
- Sale articles out of different inventory system
- Optional inventory system SJR RETAIL fully integrated (also refer to: SJR RENTAL product family)

### "WEAR AND TEAR" CALCULATION

- Registration of the use of the article with 'wear and tear' calculation
- Retail prices are suggested using selected 'wear and tear' criteria

### MASTER DATA MANAGEMENT

- Extensive master data management for articles, customers, hotels, agents, tour operators, suppliers
- Service period on/off
- Automatic conversion of rental into reservation
- Bonus system
- Theft report
- Multilingual (10 languages)

### EVALUATIONS

- Statistics, reports, evaluations
- Booking reports, sales and cash reports, 'wear and tear' and utilization statistics, peak periods, customer statistics
- Graphical analysis, evaluation export into Excel, PDF
- Flexible time periods for certain areas
- Definable presets for individually recurring evaluations and reports of daily operations
- Report Designer

### RESERVATION

- Calendar with availability display
- Availability display considers reservation, rental and service periods
- Reservation of price groups, models down to individual articles
- Reservations up to 24 months in advance
- Compilation of the reservation lists for single persons or groups
- Reservations at a glance

### INTERNET RESERVATION

- Automatic import of internet reservations
- Import of online reservation for Intersport, Sport 2000
- Free reservation page or Developers Kit

### DIN SETTING (RELEASE VALUE)

- DIN setting according to ISO 8061, ISO 11088, ISO 8061 Tibia
- Each customer's setting data is stored in his chronicle. Subsequent printout in case of damage
- ISO 13993 Pre Season – In Season Test Assistance
- Binding position of rental bindings is displayed
- Customers boot data can be entered
- Current rental bindings via SJR RENTAL Online service
- Optimal pole length is displayed
- Snowboard function

### SERVICE AND REPAIR FUNCTION FOR CUSTOMERS

- Handling sale of service and repair
- Print option labels for service and repair
- Separate evaluation by service criterion
- Track service/repair spent per rental article

### SERVICE AND REPAIR FUNCTION FOR INVENTORY ARTICLES

- 99 optional repair and service types
- Evaluation of service per item/service/total
- Automatic release in case of rental
- Transport function for article transport between sites
- Control of transports

### PRINT OPTIONS

- Receipt printing options
- Various print out formats on Windows standard printers
- POS printer
- Label printing for customers, article and service labels
- Delivery note/confirmation print out
- Reprinting of receipts
- Optional receipt print out in five languages (selectable before print out)
- Copy print out on second printer
- Fiscale print out
- Print Designer

### POS PERIPHERALS

- Interface standard POS components, such as cash drawer, cash display, credit card processing, personal key, etc.

### INTERFACES

- Binding tester
- Inventory system
- Ski school software
- Interface ELVIA insurance
- Import of internet reservations Intersport AT/CH/International, Sport 2000
- Passport scanner
- SkiData OPOS Ticket sale
- RFID Chip Locker systems
- Scale

### AUTOMATED UPDATES

- Always current service and feature updates via automatic internet update function
- Central updates for all branches

### HANDHELD (MOBILE)

#### SJR RENTAL CHECK-IN-TERMINAL

#### SJR RENTAL Q

- Queue management customer display/ Customer guidance system

### NETWORKING

- Networking of different branches
- Optionally as a safe synchronization or via central terminal server

### OFFICE CONTROL

#### POOLMANAGER

#### SJR SOFTWARE PRODUCT FAMILY

- All products in the SJR SOFTWARE family are available both separately and in combination as a single application:
- SJR RETAIL – Inventory system
- SJR DEPOT – Management of depot areas, lockers, storage. Available as a single version (standalone) or fully integrated in SJR RENTAL.
- SJR TICKET – Ticket sales via SJR RENTAL Ticket system

### LIST OF KEY FEATURES, OPTIONS, MODULES AND SJR RENTAL PRODUCTS. ERRORS AND OMISSIONS EXCEPTED.

### SJR RENTAL IS A REGISTERED TRADEMARK OF SCHELLHAAS + RAUH GBR.

### WE WOULD LIKE TO SAY THANK YOU TO OUR CLIENTS AND PARTNERS FOR THE PROVIDED PICTURES.

### IMPRINT

SJR Software  
Schellhaas + Rauh GbR  
Hegelstraße 71  
63303 Dreieich

Germany

### PICTURE SOURCES

C-PROMO.de / photocase.com  
daniel.schoenen / photocase.com  
derthomasonline / photocase.com  
diekathi / photocase.com  
elke / photocase.com  
fult / photocase.com  
granatapfel5000 / photocase.com  
neuemedien / photocase.com  
soulcore / photocase.com  
testfight / photocase.com  
the Cramer / photocase.com  
tinykahuna / photocase.com

### ART DIRECTION & GRAPHIC DESIGN

Michel Schmidt, www.feinesache.de







WWW.SPORTS-RENTAL.COM

S|R SOFTWARES SPORTS RENTAL IS USED IN 26 COUNTRIES OF THE WORLD

AUSTRALIA ■ AUSTRIA ■ BELGIUM ■ CANADA ■ CHINA ■ CROATIA ■ CZECH REPUBLIC ■ CYPRUS ■ FRANCE  
GERMANY ■ HUNGARY ■ ICELAND ■ ITALY ■ JAPAN ■ LATVIA ■ LEBANON ■ LIECHTENSTEIN ■ NETHERLANDS  
NEW ZEALAND ■ NORWAY ■ POLAND ■ ROMANIA ■ SLOVAK REPUBLIC ■ SPAIN ■ SWITZERLAND ■ USA



S|R SOFTWARE | Schellhaas + Rauh GbR | Hegelstr. 71 | 63303 Dreieich | Germany | info@sports-rental.com

